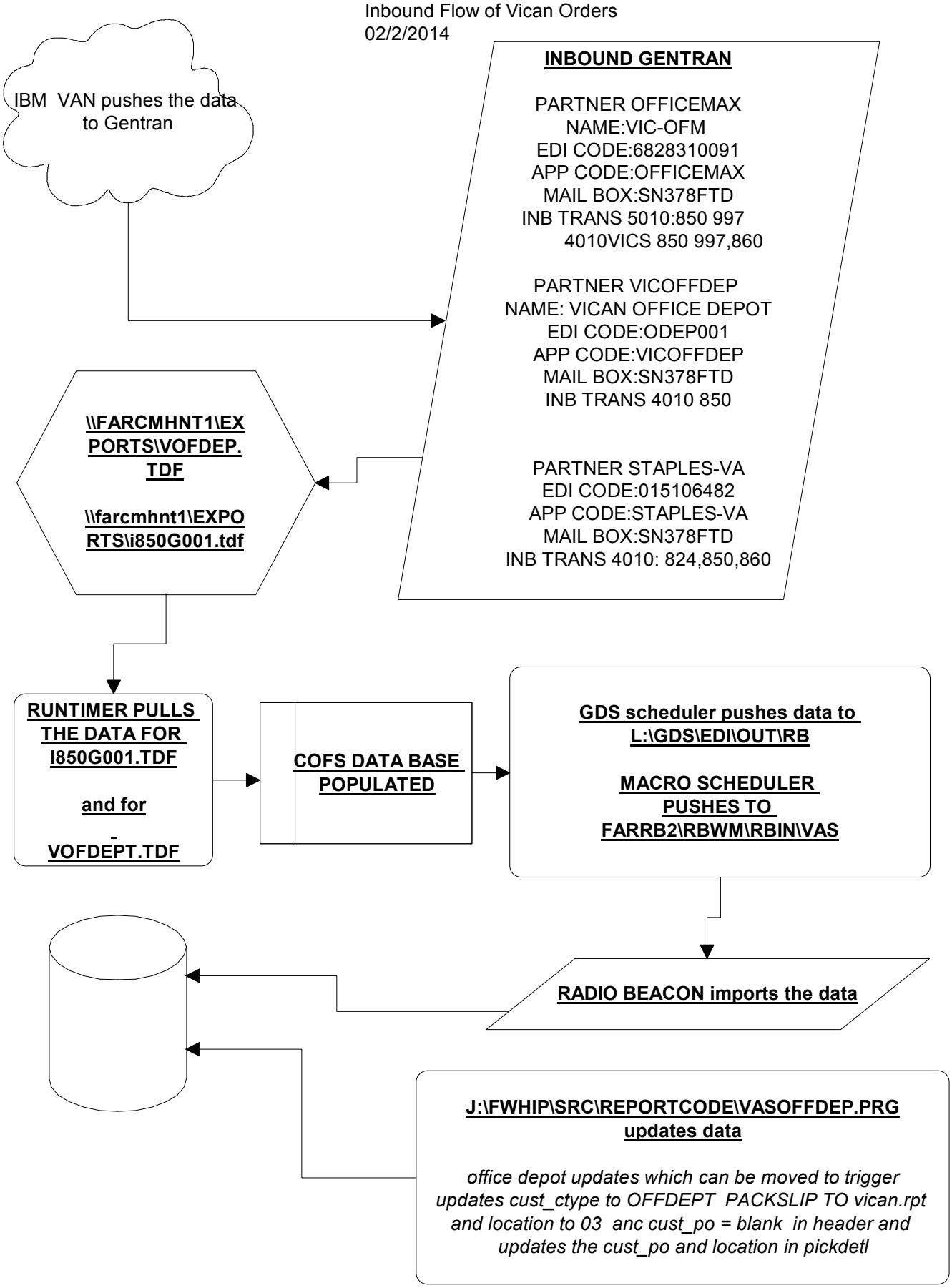Inbound Flow of Vican Orders
02/2/2014